

# LEG 18 -- 4.4 MILES -- MODERATE -- FULL VAN SUPPORT

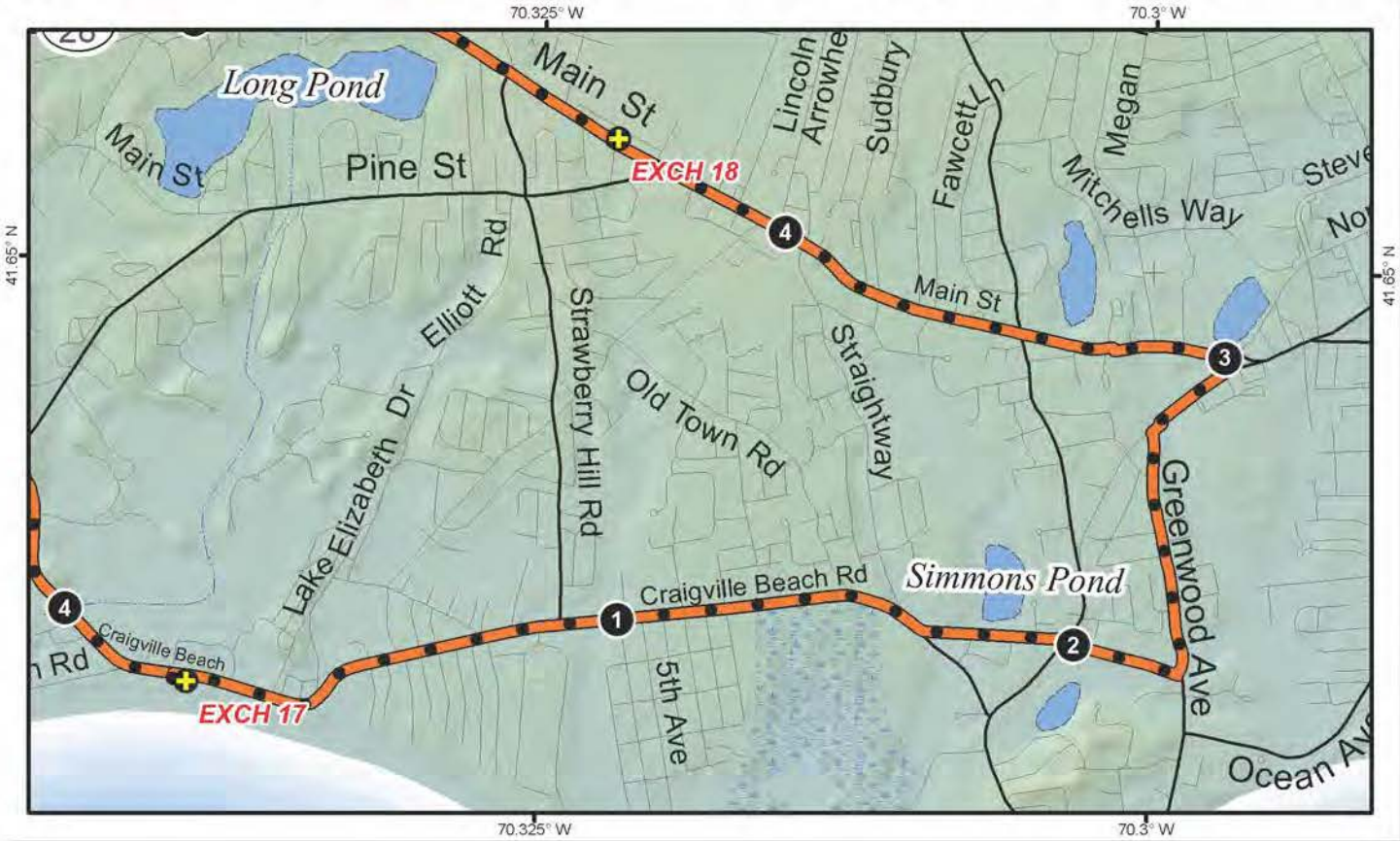

## LEG 18 -- 4.4 MILES -- MODERATE

Barnstable High School  
744 Main Street  
Hyannis, MA 02601  
41°39'13.87"N 70°19'19.04"W

4:45 PM- 6:15 AM

The Cape Cod YMCA will be doing a sleeping fundraiser in the school for \$3pp. They will also be giving away FREE Hot Cocoa and Coffee. Don't forget to bring

your own Hotcup!

### LEG LEGEND:

- 0.0 Depart exchange headed east on Craigville Beach Road
- 1.65 LEFT on Smith St. Smith St becomes Marston
- 2.25 LEFT on Greenwood Ave
- 2.75 RIGHT on Scudder Ave
- 3.0 LEFT at the rotary onto Main St.
- 4.4 Arrive at exchange 18 on the RIGHT

### VAN DIRECTIONS:

- (Follow Runner Directions)
- 0.0 Depart exchange headed east on Craigville Beach Road
  - 1.65 LEFT on Smith St. Smith St becomes Marston
  - 2.25 LEFT on Greenwood Ave
  - 2.75 RIGHT on Scudder Ave
  - 3.0 LEFT at the rotary onto Main St.
  - 4.4 Arrive at exchange 18 on the RIGHT

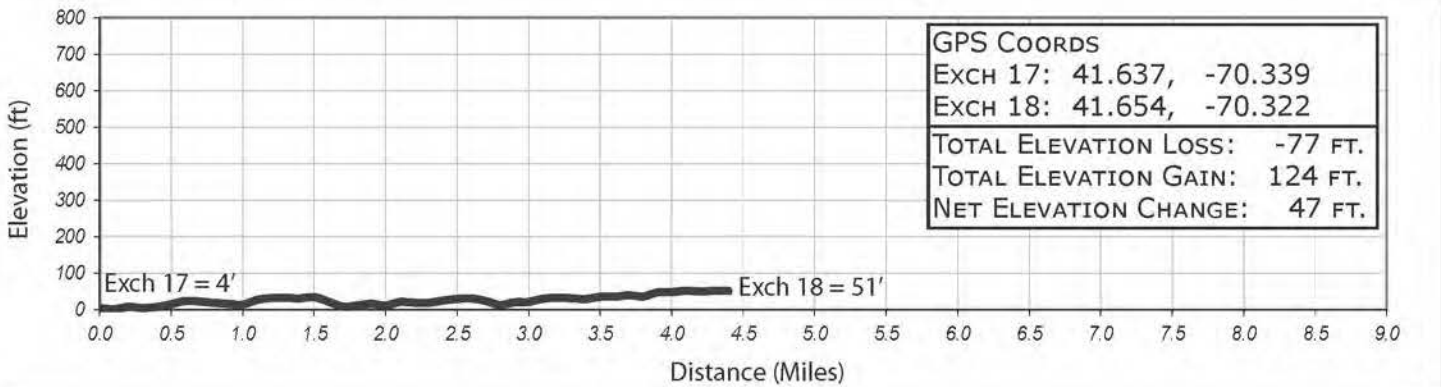



# VAN 2 -- LEGS 19-24 -- 28.4 MILES

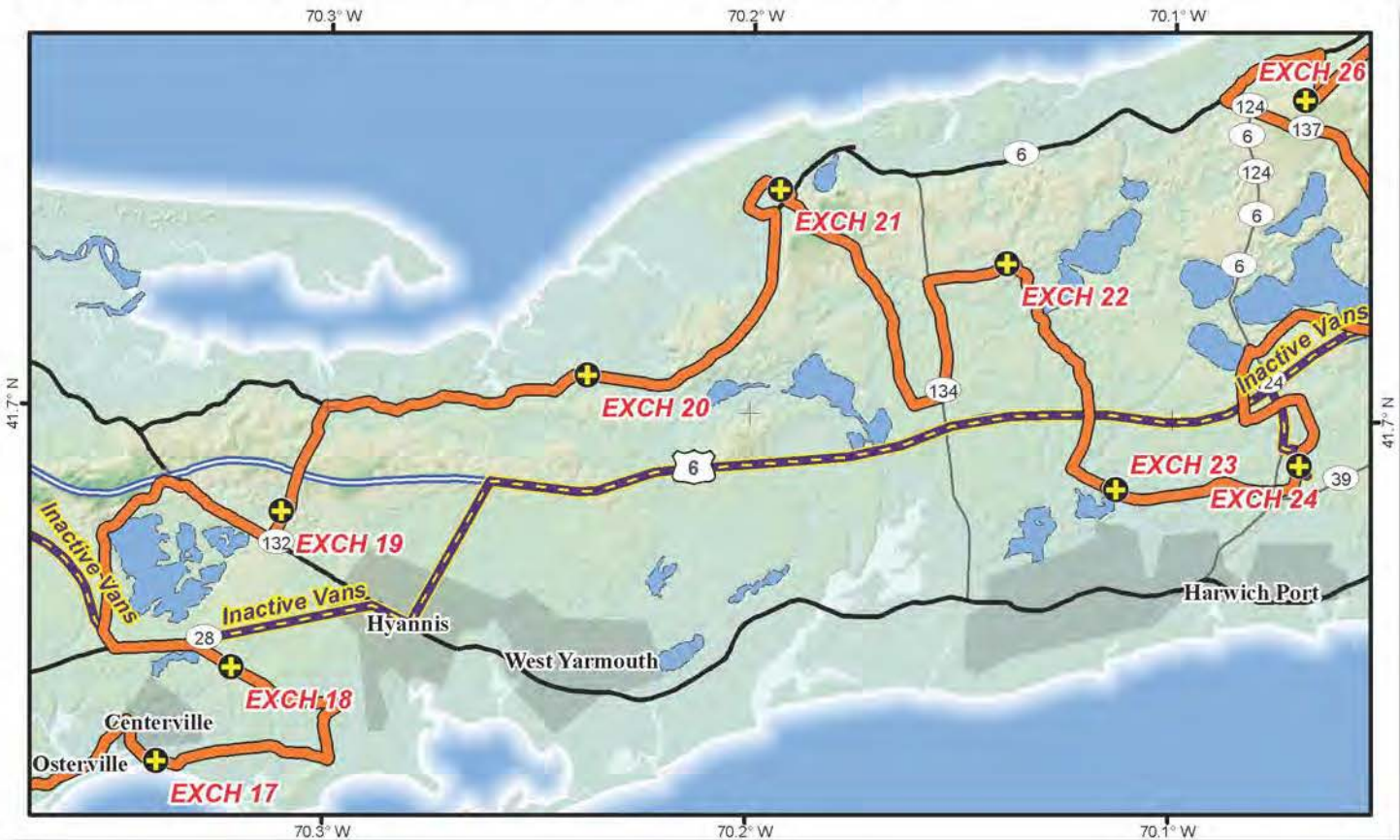

Harwich Community Center  
100 Oak St, Harwich, MA  
41°41'33.05"N, 70° 4'14.02"W

9:30 PM-10:15 AM

### EXCHANGE NOTES:

The Monomoy Boys Soccer Team will be asking for a small donation for inside sleeping in the gym. There are 4 mens and 4 womens showers and stalls off the gym that will be available (bring your own towel). There will be no access to other parts of the

building. Overflow parking is available in the lot across the street.

### INACTIVE VAN DIRECTIONS TO EXCHANGE 24:

- 0.0 Depart Exchange 18 heading WEST on Main St
- 0.3 Turn LEFT (N) on Lincoln Rd
- 0.6 Turn RIGHT (E) on Falmouth Road
- 2.6 Turn RIGHT (S) at the rotary on to Iyannough Road
- 3.1 Turn LEFT (N) onto Yarmouth Road. Road becomes Willow

- 5.1 Street Merge onto Highway 6 toward Orleans/Provincetown
- 14.8 Take Exit 10 towardS Harwich/ Brewster
- 14.9 Turn RIGHT (S) onto Pleasant Lake Avenue
- 15.0 Turn LEFT (E) onto Queen Anne Road
- 15.2 Turn RIGHT (S) onto Oak Street
- 16.0 Arrive at Exchange 24

